

Welcome to the East Area Planning Committee

- This planning committee meeting is held in public but it is not a public meeting.
- There will be an opportunity for the public to address the committee on each application.
- If you wish to speak for or against a planning application, you need to have either requested it in advance, or hand in one of the available speaker forms, or speak to the clerk.
- Information on meeting protocol and conduct at the committee is set out in the Code of Practice.
- This is in the committee agenda just before the first planning application report.

31

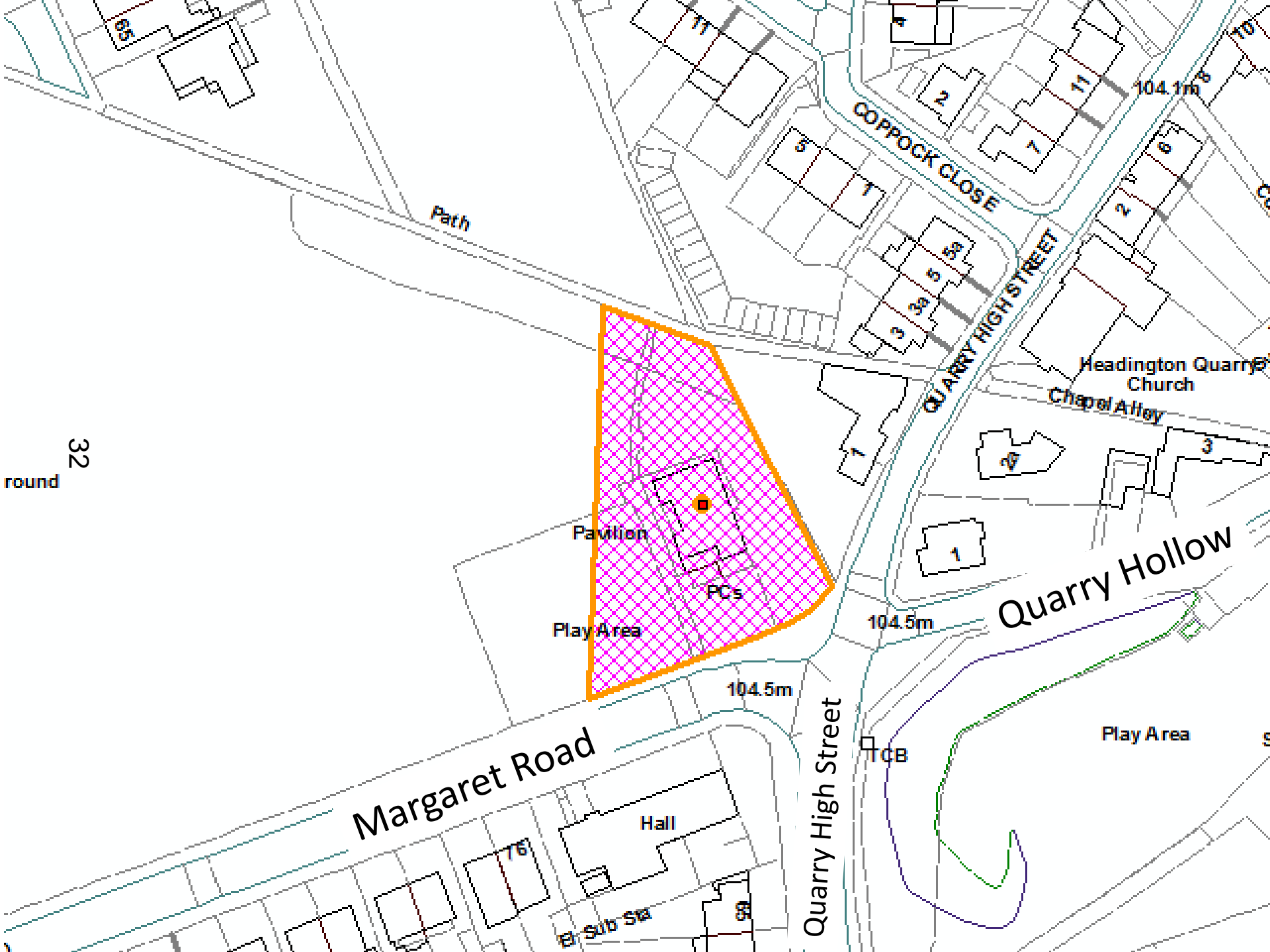

round 32

Path

COPPOCK CLOSE

QUARRY HIGH STREET

Headington Quarry Church

Chapel Alley

Pavilion

PCs

Play Area

Quarry Hollow

104.5m

104.5m

Margaret Road

Quarry High Street

Play Area

Sub Sta

TCB

Hall

76

69

65

11

4

2

11

104.1m

10

5

1

7

6

8

2

5

3a

2

7

1

2a

3

1

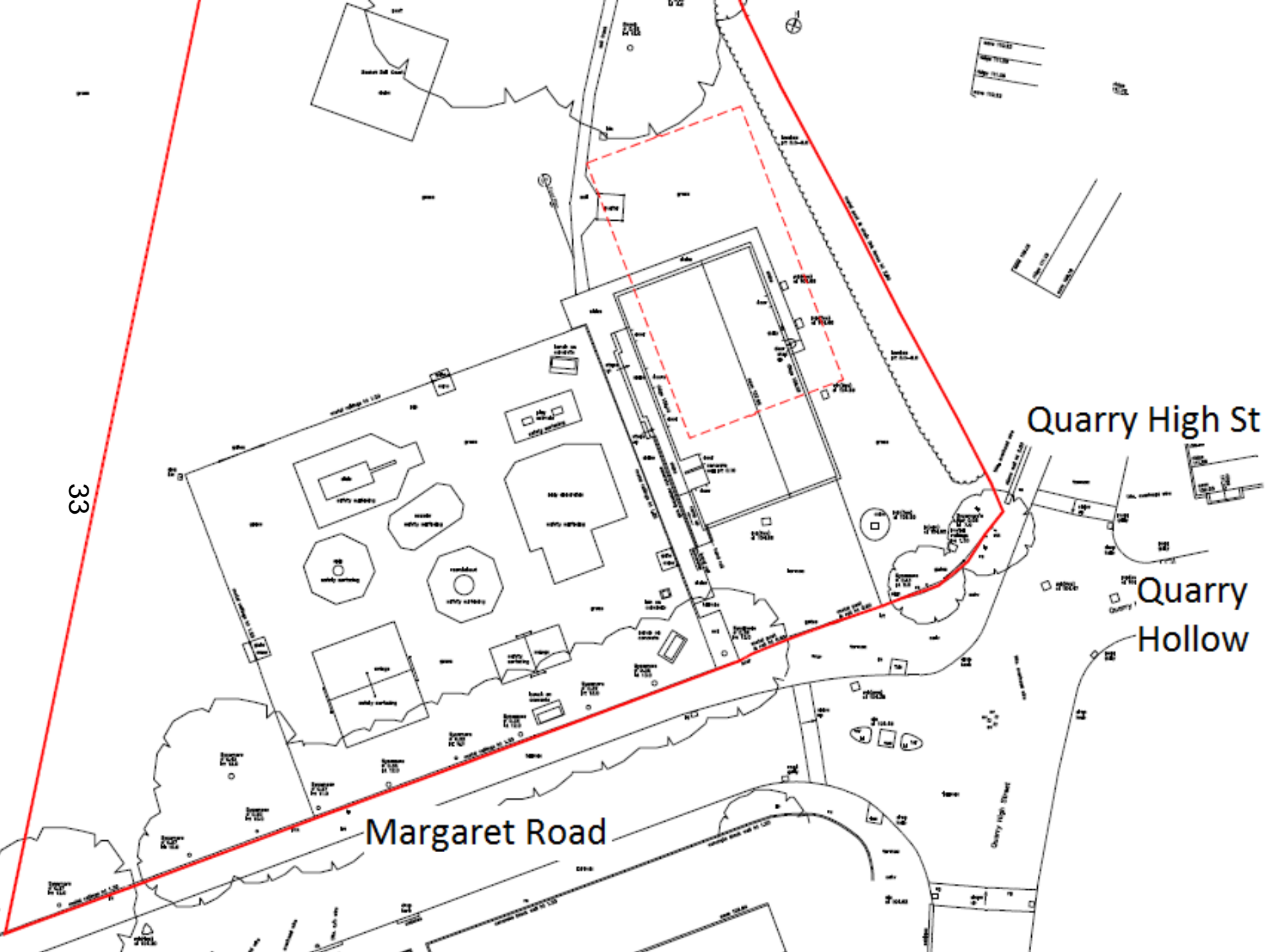

33

Margaret Road

Quarry High St

Quarry Hollow

34





35

MARGARET ROAD

100



Basketball Play Area

Existing Footpath re-directed to suit proposed layout

Existing Tree to be removed

Public Entrance

WVA Park
Entrance

Private Entrance

Bin Store Enclosure - Timber Fenced

Paving slab footway

Existing grass to be maintained

Plastic trafficable grid, grass seeded, for
maintenance vehicles only

EXISTING CHILDRENS PLAY AREA

Metal collapsible bollard barriers to allow
access for maintenance vehicles and bicycles only

Tarmac vehicular crossover

Proposed Floor Plans

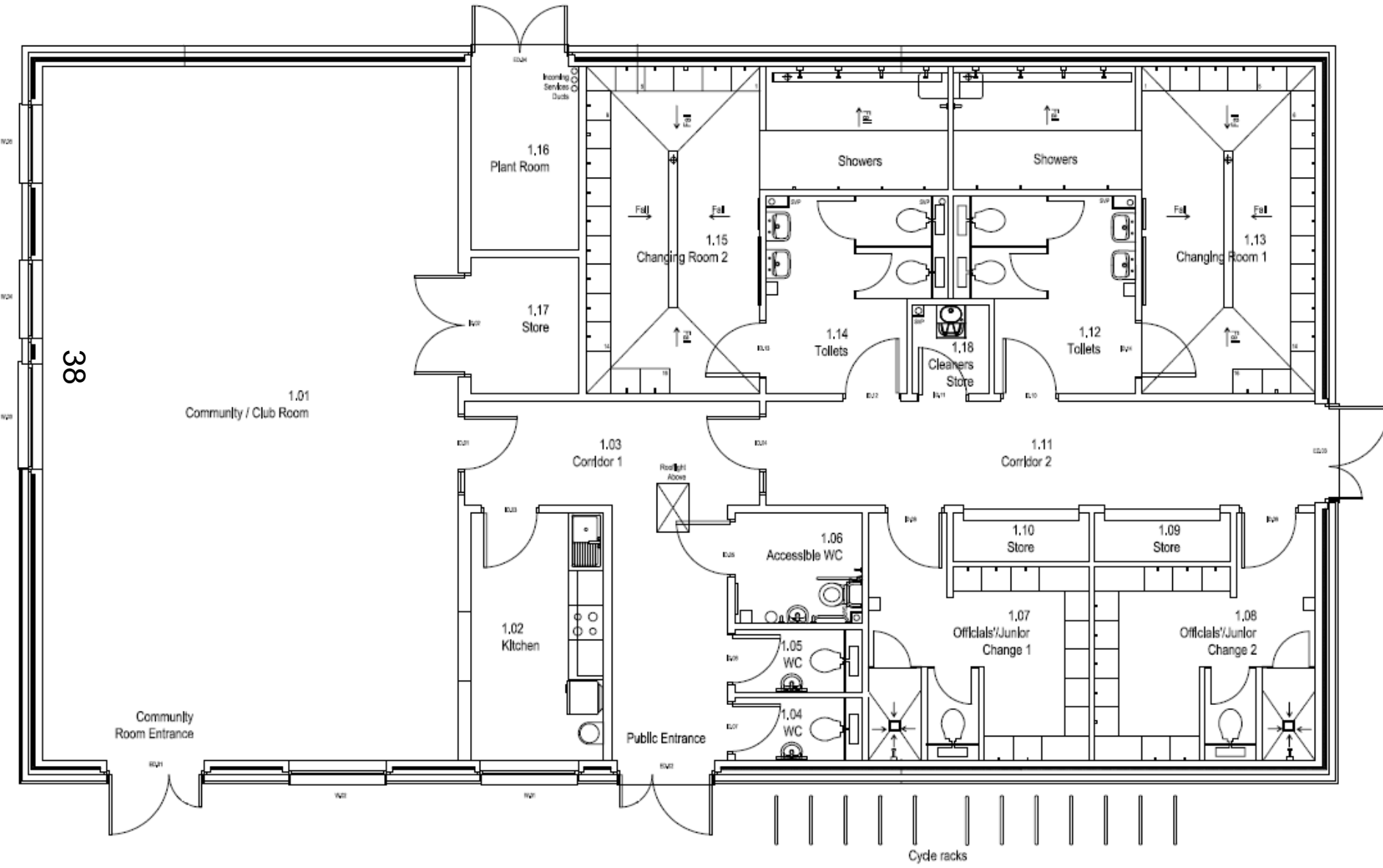

Proposed Elevations



West Elevation

39

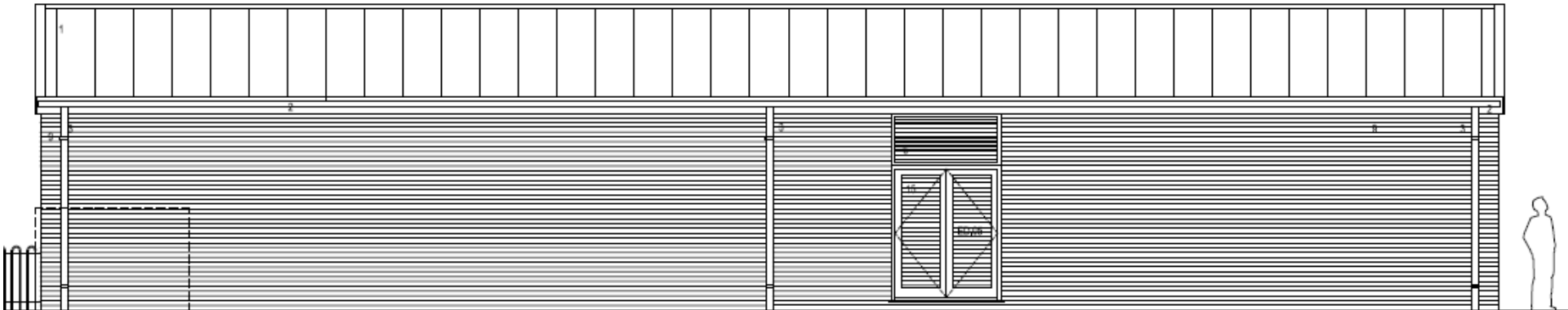

East Elevation

Proposed Elevations

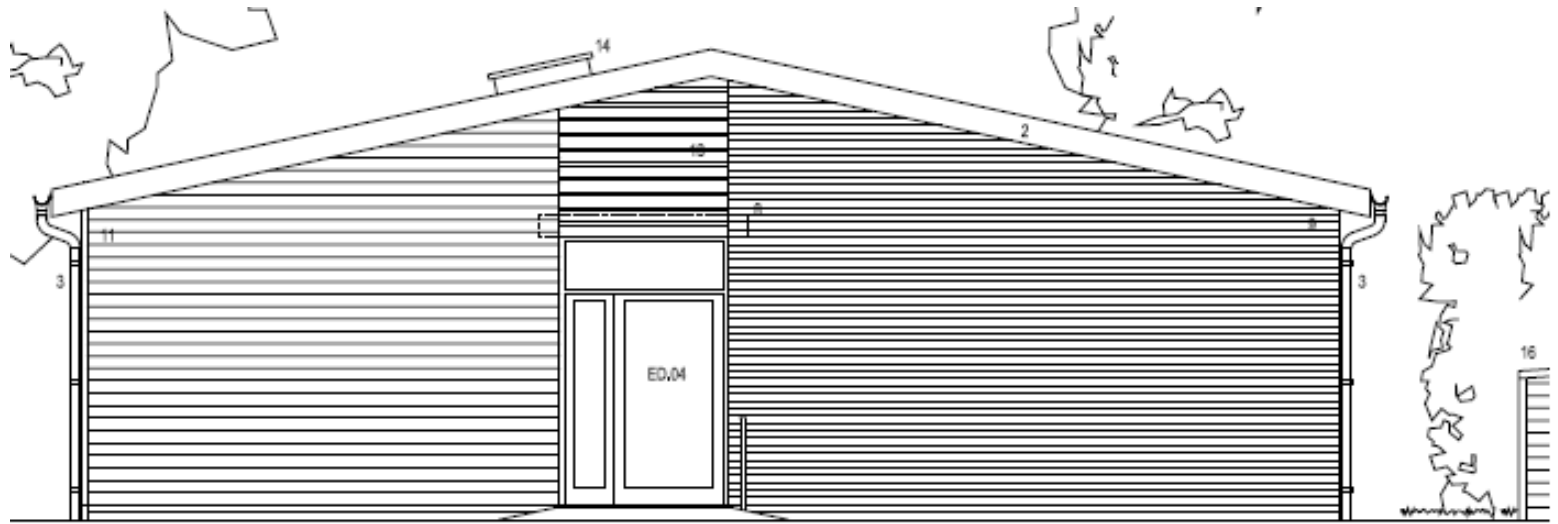

South Elevation



North Elevation

Proposed development



Drainage Scheme

42

